



<p>Patient Name:</p> <hr/> <p>Doctor Name:</p> <hr/> <p>Doctor Phone Number:</p> <hr/> <p>Keep this card with you for four months after your last dose of Flixabi, or in case of pregnancy, for at least 12 months after the birth of your baby. Side effects may occur a long time after your last dose.</p>	<p>Date of Flixabi therapy initiation:</p> <hr/> <hr/> <p>When starting a new card, we recommend keeping this card as a reference.</p> <p>Current administrations:</p> <hr/> <hr/> <p>Please make sure you also have a list of all other medicines that you are using with you at any visit to a healthcare professional.</p>	<p>List of other medicines:</p> <hr/> <hr/> <hr/> <hr/> <hr/> <hr/> <p>List of allergies:</p> <hr/> <hr/> <hr/>	<p>Ask your doctor to record the type and date of last screening(s) for tuberculosis (TB) below:</p> <p>Test: <hr/></p> <p>Date: <hr/></p> <p>Result: <hr/></p> <p>Test: <hr/></p> <p>Date: <hr/></p> <p>Result: <hr/></p>	<p>SAMSUNG BIOEPIS</p> <p>56694-04</p> 	<p>Patient Reminder Card</p> <p> Flixabi™ 100 mg infliximab</p> <p>Show this card to any doctor involved in your treatment.</p>
---	---	---	--	---	---

FRONT PAGE

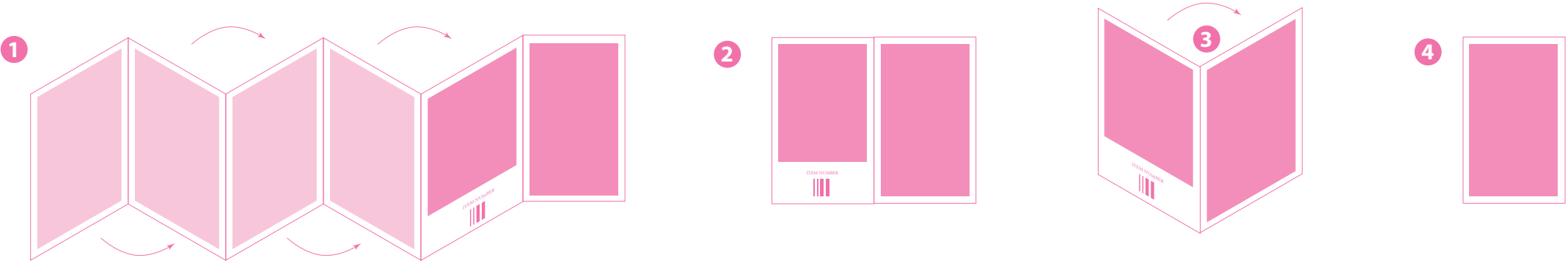

<p>This patient reminder card contains important safety information that you need to be aware of before and during treatment with Flixabi.</p> <p>Please read the Flixabi ‘Package Leaflet’ carefully before you start using this medicine.</p> <p>It is important that you and your doctor record the brand name and batch number of your medicine.</p>	<p>Infections</p> <p>Before treatment with Flixabi</p> <ul style="list-style-type: none">• Tell your doctor if you have an infection, even if it is a very minor one.• It is very important that you tell your doctor if you have ever had TB, or if you have been in close contact with someone who has had TB. Your doctor will test you to see if you have TB. Ask your doctor to record the type and date of your last screening(s) for TB on the card.• Tell your doctor if you have hepatitis B or if you know or	<p>suspect you are a carrier of the hepatitis B virus.</p> <p>During treatment with Flixabi</p> <ul style="list-style-type: none">• Tell your doctor straight away if you have signs of an infection. Signs include a fever, feeling tired, (persistent) cough, shortness of breath, weight loss, night sweats, diarrhea, wounds, dental problems, burning when urinating, or ‘flu-like’ signs.	<p>Pregnancy, Breast-Feeding and Vaccinations</p> <ul style="list-style-type: none">• In case you have received Flixabi while you were pregnant or if you are breast-feeding, it is important that you inform your baby’s doctor about it before your baby receives any vaccine. Your baby should not receive a ‘live vaccine’, such as BCG (used to prevent tuberculosis) within 12 months after birth or while you are breast-feeding, unless your baby’s doctor recommends otherwise.	<p>If you get any side effects, talk to your doctor, pharmacist or nurse. This includes any possible side effects not listed in the package leaflet. Please report suspected adverse drug reactions (ADRs) to the MHRA through the Yellow Card scheme, via the Yellow Card website www.mhra.gov.uk/yellowcard, the free Yellow Card app available in Apple App Store or Google Play Store. Alternatively, you can call 0800 731 6789 for free, Monday to Friday between 9am and 5pm. By reporting side effects, you can help provide more information on the safety of this medicine.</p>	
--	---	--	---	---	--